Reno Evening Gazette.

VOL. XIII. RENO, WASHOE COUNTY, NEVADA, THURSDAY, JUNE 22, 1882. NO. 71.

LOCALS.

How to Secure Health.

It is strange any one will suffer from derangement brought on by impure blood when SCOVILL'S SARSAPARILLA AND STILLINGIA, or BLOOD AND LIVER SYRUP will secure health to the physical organization. It is a strengthening syrup, pleasant to take, and the BEST BLOOD PURIFIER ever discovered, curing Scrofula, Syphilitic disorders, weakness of the Kidneys, Erysipelas, Malaria, Nervous disorders, Debility, Bilious complaints and diseases of the Blood, Liver, Kidneys, Stomach, Skin, etc.

BAKER'S PAIN PANACEA cures pain in Man and Beast

DR. ROGERS' WORM SYRUP instantly destroys WORMS. jly18-1y

Something New.

In transit from New York: an immense variety of Spring fabrics in all the new designs for 1882. My importation of English, Scotch and French cassimeres includes all the choicest productions of the foreign mills, and my lines of domestic cassimeres are full and varied. No California or Oregon goods in stock. Suits, new woolen goods, at $25 and upwards. Pants, new woolen goods, at $7 and upwards. My coats do not "hike" or fall off at the collar bag in the back, or stick out in front. Call at the oldest establishment in Reno, and no effort will be spared to please you. A complete fit guaranteed. F. KOLSTER,
mar28-tf Leading Tailor in Reno

Notice to the Public.

The citizens of Reno are hereby notified that I will, with the assistance of my family carry on the business in the bakery known as "Jake Graff's" bakery, as heretofore, and respectfully ask the patronage of all our old friends for the support of said family. Contrary reports notwithstanding, Eddie Graff will deliver bread to all customers with his well-known civility and dispatch.
f30-tf MRS. MAGDALENA GRAFF.

ICHI BAN, doubled in size is the largest Japanese sale exhibition in the world. Shattuck & Fletcher export their printing inks to Japan, receive Japanese goods in return, pay for this advertisement with printing ink, and this is why Ichi ban exists on low prices. Logical, isn't it? Wholesale and retail. Goods for every branch of country and retail trade.
may6tf

Grateful to Invalids.

Floreston Cologne is grateful to invalids, because it is refreshing without the sickening effect of most perfumes. junе8m1

The Highest Rank.

Made from harmless materials, and adapted to the needs of fading and failing hair, Parker's Hair Balsam has taken the highest rank as an elegant and reliable hair restorative. je3m1

Heartily Recommended.

Don't condemn a good thing because you have been deceived by worthless nostrums. Parker's Ginger Tonic has cured many in this section of kidney and nervous disorders, and we recommend it heartily to such sufferers.—"News." je3m1

Hub Punch,

Clear, or with hot or iced water, milk or lemonade. "tops" every punch for flavor. Directly the cork is drawn, it is ready and can be used clear, or mixed with hot or iced water to suit the taste. Sold by all Grocers, Wine Merchants and Druggists. Trade supplied by Richards & Harrison, Agents for the Pacific Coast, San Francisco.

Whatv'er besides you chance to want,
Ne'er let it short of SOZODONT.
But keep it always in your sight,
A source of beauty and delight,
To cleanse your teeth till with your smile
The most fastidious you beguile. je14

Horsford's Acid Phosphate in Liver and Kidney Troubles.

Dr. O. G. Cilley, Boston, says: "I have used it very extensively, and with the most remarkable success in dispepsia and in all cases where there is derangement of the liver and kidneys. je15

John F. Myers' Drug Store has removed to Virginia street next to Barnett's. may5-tf

For Cheap Drugs, Toilet Articles Patent Medicines, Perfumery, etc., call at Jno. F. Myers' Drug Store, Virginia street, next to Barnett's je16

The finest brand of Kelly's celebrated Key West cigars are to be had at John F. Myers' Drug Store on Virginia street, next to Barnett's. je16-tf

Drugs and Patent Medicines

Of every description sold cheap by John F. Myers, Virginia street, next to Barnett's.

Wistar's Balsam of Wild Cherry cures coughs, colds, bronchitis, whooping cough, croup, influenza, consumption, and all diseases of the throat lungs and chest. 50 cents and $1 a bottle. feb20-d&w-1y

For banquets, dinners and parties, use Eclipse champagne. Equal to any imported

TUTT'S PILLS

INDORSED BY PHYSICIANS, CLERGYMEN, AND THE AFFLICTED EVERYWHERE.

THE GREATEST MEDICAL TRIUMPH OF THE AGE.

SYMPTOMS OF A

TORPID LIVER.

Loss of appetite, Nausea, bowels costive, Pain in the Head, with a dull sensation in the back part, Pain under the shoulder-blade, fullness after eating, with a disinclination to exertion of body or mind, Irritability of temper, Low spirits, Loss of memory, with a feeling of having neglected some duty, weariness, Dizziness, Fluttering of the Heart, Dots before the eyes, Yellow Skin, Headache, Restlessness at night, highly colored Urine.

IF THESE WARNINGS ARE UNHEEDED, SERIOUS DISEASES WILL SOON BE DEVELOPED

TUTT'S PILLS are especially adapted to such cases, one dose effects such a change of feeling as to astonish the sufferer.

They Increase the Appetite, and cause the body to Take on Flesh, thus the system is nourished, and by their Tonic Action on the Digestive Organs, Regular Stools are produced. Price 25 cents. 35 Murray St., N.Y.

TUTT'S HAIR DYE.

GRAY HAIR OR WHISKERS changed to a GLOSSY BLACK by a single application of this DYE. It imparts a natural color, acts Instantaneously. Sold by Druggists, or sent by express on receipt of $1.

Office, 35 Murray St., New York.

DR. TUTT'S MANUAL of Valuable Information and Useful Receipts will be mailed FREE on application.

NO MORE DYSPEPSIA OR INDIGESTION. Dr. Henry's celebrated I X L Bitters are the best bitters in use. They never fail to give relief. Read physicians' certificates on the back of bottle. Sold everywhere.
26may3m

COAST CLIPPINGS.

A Chinese saloon has been started in Benton, M. T.

The Northern Pacific will sink thirteen artesian wells along its line.

One sheep owner in Utah has lost 200 lambs this spring by eagles carrying them off.

There is said to be a company of 500 immigrants en route from Ohio to Wasco county, Oregon.

Truckee Items.

[From the Republican of June 21.]

Mr. Bayne has just returned from Wood River, and can barely find language to express his disgust at that over-rated country.

Seventeen hundred pounds of trout were shipped below Monday night. This is the largest shipment that has been made this season.

The many friends of Mrs. A. J. Anderson will regret to learn that she is confined to her bed with inflammatory rheumatism.

The indications are that the coming Fourth of July celebration will be the largest ever held here. There will be a good attendance of visitors from Lake Tahoe and Sierra Valley.

Jake Teeters caught an eastern brook trout in Donner creek that weighed three pounds and a half—the largest trout of the kind that has ever been caught hereabouts.

H. F. Judell writes us from Cisco, informing the people not to attempt crossing the summit from this side with wagons. There is over 20 feet of snow there yet. He had to have his wagon bodily carried by 6 men for half a mile over the trail, over the top of the snowsheds and tunnel No. 7. It was the first vehicle that ever passed that way.

"Needles" has been "doing" the Truckee saloon keeper, and with considerable success, too, judging from the hilarious condition he has been in since his arrival.

Rammy, Rammy, Ram.

Mollie had a little ram as black as a rubber shoe, and everywhere that Mollie went he emigrated, too.

He went with her to church one day—the folks hilarous grew to see him walk demurely into Deacon Allen's pew.

The worthy deacon quickly let his angry passions rise, and gave it an unchristian kick between the sad brown eyes.

This landed rammy in the aisle; the deacon followed fast, and raised his foot again; alas! that first kick was his last.

For Mr. Sheep walked slowly back, about a rod, 'tis said, and ere the deacon could retreat, it stood him on his head.

The congregation then arose and went for that 'ere sheep. Several well-directed butts just piled them in a heap.

Then rushed they straightway for the door, with curses long and loud, while rammy struck the hindermost and shot him through the crewd.

The minister had often heard that kindness would subdue the fiercest beast. "Aha!" says he, "I'll try that game on you."

And so he kindly, gently called: "Come, rammy, rammy, ram; to see the folks abuse you so, I grieved and sorry am."

With kind and gentle words he came from that tall pulpit down, saying: "Rammy, rammy, ram—best sheepy in the town."

The ram quite dropped its humble air, and rose from its feet, and when the parson lit he was beneath the hindmost seat.

As he shot out the door and closed it with a slam, he named a California town; I think 'twas "Yuba Dam."—Burlington *Hawckeye*.

LAKE HOUSE

H. L. W. KNOX, PROPRIETOR, HAS thoroughly refitted this well-known house, throughout, and is prepared to accommodate his old friends and patrons.

Bar and Billiard Room Attached.

THE TABLE

Will at all times be furnished with the best the market affords.

Free Bus To All Trains.

The house is PLEASANTLY LOCATED on the south side of the Truckee river.
may10 H. L. W. KNOX, Proprietor.

RE-OPENED.

THE OLD MAGNOLIA SALOON,

(County building)

Carson City, Nevada.

WINES, LIQUORS AND CIGARS.

J. E. DEALY..... MANAGER.
je19tf

$5 TO $20 a day at home. Samples worth $5 free. Address: STINSON & Co., Portland, Maine.

MISCELLANEOUS.

A DELICIOUS DRINK

For Use in Families, Hotels, Clubs, Picnics, Parties, etc.

Hub Punch

Boston:
C. H. GRAVES & SONS.

The "Hub Punch" has lately been introduced, and meets with marked popular favor.

It is Warranted to Contain only the BEST of Liquors, United with Choice Fruit Juices and Granulated Sugar.

It is ready on opening, and will be found an agreeable addition to the choice things of the table which undeniably enlarge the pleasures of life and encourage good fellowship and good nature.

GOOD AT ALL TIMES.

Just the Thing to Keep in Wine Cellars Sideboards not complete without it.

It can be used Clear, or with Fine Ice, Soda, Hot or Cold Water, Lemonade, Tea, or Fresh Milk, to Suit the Taste.

Sold by leading Wine Merchants, Grocers, Hotels and Druggists everywhere.

C. H. GRAVES & SONS, Boston, Mass.

Trade supplied at Manufacturers prices by
RICHARDS & HARRISON,
Agents for Pacific Coast, San Francisco, Cal.

The Leading Scientists of To-day agree that most diseases are caused by disordered kidneys or Liver. The discovery of Warner's Safe Kidney and Liver Cure marks an era in the treatment of these diseases. It is a POSITIVE remedy for all diseases that cause pains in the lower part of the body, for torpid liver, headaches, jaundice, dizziness, gravel, fever, ague, malarial fever and all difficulties of the kidneys, liver, and urinary organs. It is an excellent and safe remedy for females during pregnancy. It will control menstruation, and is invaluable for leucorrhœa or falling of the womb. As a blood purifier it is unequalled, as it cures the organs that MAKE the blood.

This remedy, which has done such wonders, is put up in the LARGEST SIZED BOTTLES of any medicine on the market, and is sold by druggists and dealers at $1.25 per bottle. For diabetes, inquire for WARNER'S SAFE DIABETES CURE. It is a POSITIVE remedy.

H. H. WARNER & CO,
Rochester - - - New York

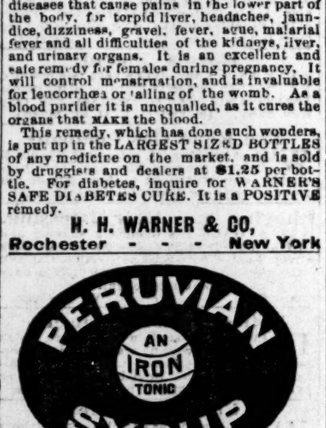

Vitalizes and Enriches the Blood, Tones up the System, Makes the Weak Strong, Builds up the Broken-down, Invigorates the Brain, and

—CURES—

Dyspepsia, Nervous Affections, General Debility, Neuralgia, Fever and Ague, Paralysis, Chronic Diarrhœa, Boils, Dropsy, Humors, Female Complaints, Liver Complaint, Remittent Fever, and

ALL DISEASES ORIGINATING IN A BAD STATE OF THE BLOOD, OR ACCOMPANIED BY DEBILITY OR A LOW STATE OF THE SYSTEM.

PERUVIAN SYRUP

Supplies the blood with its Vital Principle, or Life Element, IRON, infusing Strength, Vigor and New Life into all parts of the system. BEING FREE FROM ALCOHOL, its energizing effects are not followed by corresponding reaction, but are permanent.

SETH W. FOWLE & SONS, Proprietors, 86 Harrison Avenue, Boston. Sold by all Druggists

S. M. JAMISON & SON,

—Dealer In—

BOOKS, STATIONERY, PAPERS MAGAZINES,

CIGARS, TOBACCO, YANKEE NOTIONS.

Commercial Row Reno.

MISCELLANEOUS

THE SAN FRANCISCO BULLETIN

—THE—

Leading Evening Newspaper West of the Rocky Mountains.

IT IS THE RECOGNIZED AUTHORITY in Commercial and Financial Circles, and the Best Family Journal on the Pacific Coast.

Served by Carriers in San Francisco and the towns of the interior at.....25c per week.
By Mail, postage paid..... $12 per year

THE WEEKLY BULLETIN

is a mammoth twelve-page journal, and in proportion to its size the cheapest paper in the country

Subscription Rates:

The WEEKLY and the FRIDAY BULLETIN, forming together the most complete SEMI-WEEKLY Published on the Pacific Coast, will be sent to any address, POSTAGE PAID, on the following terms:

The Weekly and Friday Bulletin

One year..... $3 00
Six months..... 1 50

Weekly Bulletin Alone,

One year..... $2 50
Six months..... 1 25

Remittances by Draft, Postoffice Order Wells, Fargo & Co's Express, Registered Letter, at our risk

FREE SEED DISTRIBUTION.

Each subscriber will be presents with several varieties of Rare and Valuable TREE, VEGETABLE and FLOWER SEEDS, equal in value to the subscription price of the paper

Send for Sample Copy, giving full particulars. Address,

S. F. BULLETIN COMPANY
SAN FRANCISCO.

THE PACIFIC Lumber and Wood COMPANY.

HEADQUARTERS.....TRUCKEE, CAL
Location of Works..... ....Clio on, Cal.

ALL KINDS OF
LUMBER—AND—TIMBERS.
RAILROAD TIES
LATH, SHINGLES,
DRESSED LUMBER AND RUSTIC,
—FURNISHED—
On Shortest Notice

Parties having cash in hand, can get their orders filled at a cheaper rate than at any mill on the Truckee river.

NELSON MARTIN, Superintendent.
Truckee, Nevada Co., California.
july17 tf

THE FIRST NATIONAL BANK OF RENO.....NEVADA

D. A. BENDER.....President.
GEO. W. MAPES.....Vice President.
C. T. BENDER.....Cashier.

Paid up Capital Stock...$75,000.
Surplus Fund.....$10,449,21

DIRECTORS:
C. T. BENDER, A. H. MANNING, D. A. BENDER
GEO. W. MAPES. A. A. CURTIS

HOTEL LANGHAM,

COR 4th & L STREET SACRAMENTO

STRICTLY FIRST-CLASS
—ON THE—
EUROPEAN PLAN.

FREE COACH FROM RAILROAD DEPOT.

FINE SAMPLE ROOMS.

TERRY & CO.....Managers
n2tf

HERRMANN, THE HATTER,

—HAS—
THE LARGEST STOCK
—OF—
FINE HATS AND CAPS

To choose from on this coast. Send for illustrated catalogue. Mailed free by addressing:

C. HERRMANN & CO.,
336 Kearney Street, San Francisco.
may6m

SCOTT & HANK, HALLECK, NEV.

HEREFORD CATTLE
—AND—
English Horses.

SCOTT & HANK, Halleck Nev.

NINE MILES SOUTH OF STATION,
IMPORTERS AND BREEDERS OF THESE CELEBRATED

BEEF CATTLE AND DRAFT HORSES.

We have now for Sale, from our own Importation:

Bulls and Cows,
Bull and Heifer Calves
—AND—
ENGLISH STALLIONS.

Correspondence Solicited.

oct20tf

Cheap Books.

E. A. ALLEN

—has—

A LOT OF BOOKS

Sent up from San Francisco, to be sold out on commission you can have them at

YOUR OWN PRICE

—there are—

Religious, Medical and Miscellaneous Books.

CALL EARLY.
apr6tf

BETTER THAN GOLD.

CALIFORNIA FRUIT SALT

A Pleasant and Efficacious Remedy.

IF YOU HAVE ABUSED YOURSELF

By over-indulgence in eating or drinking; have sick or nervous headache; dryness of the skin, with fev rish tendency; night sweats and sleeplessness; by all means use

SLAVEN'S
FRUIT SALT,

And feel young once more. It is the woman's friend. Try it; $1 per bottle; 6 bottles for $5. For sale by all druggists. R. E. QUEEN,
apr8tf Agent for Reno.

BRICKLAYING, PLASTERING

A. MOGER,.....MASON & BUILDER

BRICKLAYING, PLAIN AND ORNAMENTAL, plastering, iron buildings, marble mantel and grate setting, etc., etc.

REPARIING AND KALSOMINING.

All work done first-class at reasonable prices and satisfaction guaranteed.

Orders left at Allen's book store, Gazette office, Lake House, or at residence, south side of river, first house east of Lake House, will receive prompt attention. mar28-tf

Palace Restaurant,

H. RUHE.....PROPRIETOR.

All the Delicacies of the Season on the table or

COOKED TO ORDER.

OPEN DAY AND NIGHT.
oct8tf

DRAYAGE AND Express business promptly attended to

PIANO MOVING A Specialty.

Leave orders at E. Meyer's or Manning & Berry's.
JOHN F. A TEEN

THE TRUCKEE LUMBER CO.,

Dealers in all kinds of

LUMBER AND TIMBERS,
RAILROAD TIES,
LATHS SHINGLES

DRESSED LUMBER AND RUSTIC

Sash Doors,
Blinds and
Moulding, and

ALL KINDS OF FURNITURE.

FRUIT AND PACKING BOXES A SPECIALTY

BRICKELL & KRUGER.
Truckee, Cal

Reno, Surprise Valley and Goose Lake.

FOUR-HORSE STAGE.

CARRYING THE U. S. MAIL.

J. E. CALDERWOOD ..... Proprietor

No failures of connection. Connects at Lakeview, Oregon, with stages for Chewaucan, Silver Lake, Summer Lake, Abbot's Lake, Prineville and The Dalles, also with stages for Drew's Valley, Linkville, Sprague River, and Ashland.

LEAVES RENO DAILY AT 7 O'CLOCK A. M. arriving at Lakeview at 9 P. M. the following day, and returning on similar time.

DISTANCE 230 MILES, FARE $22

T. K. HMYERS, Agent.

FINE GROCERIES,

STAPLE AND FANCY,
—AT—
A. J. CLARK'S,
UNDER THE GAZETTE OFFICE.

Crockery Glass-Ware,
Cigars and Tobacco,
PROVISIONS,
And all kinds of
GENERAL MERCHANDISE

Will be kept constantly on hand, and by strict personal attention to the business, I hope to merit and secure a fair share of the patronage of the public. Will guarantee fair dealing, full weights and measures, and all goods to be as represented. oct8tf

The feeble and emaciated, suffering from dyspepsia in any form, are advised, for the sake of their own bodily and mental comfort to try Hostetter's Stomach Bitters. Ladies of the most delicate constitution testify to its harmless and its restorative properties. Physicians everywhere, disgusted with the adulterated liquors of commerce prescribe it as the safest and most reliable of all stomachics.

For sale by all druggists and dealers generally. may15eod&wly

PROFESSIONAL.

DR. W. BERGMAN,
Physician and Surgeon,
OFFICE—Second street, next door to Webster's law office, Reno, Nevada.

S. BISHOP,
M. D.,
HAS returned from Eureka, and can be consulted at his residence. n4tf

E. L. BRIDGES,
SURVEYOR, CIVIL ENGINEER,
Deputy U. S. Mineral Surveyor for Nevada and County Surveyor of Washoe county. Office in the Court House, Reno. apr11tf

F. R. WAGGONER, M. D.,
PHYSICIAN AND SURGEON,
Residence and office, that formerly occupied by Dr. Dawson. sep1-tf

WILLIAM CAIN,
ATTORNEY-AT-LAW,
Reno, Washoe County, Nevada.
OFFICE—In Odd Fellows' Building, corner Virginia and Second streets. 8-1-tf

BOARDMAN & ALEXANDER.
LAW OFFICE
In Steele's building, Commercial Row. mar3 tf

R. H. LINDSAY,
ATTORNEY AND COUNSELLOR AT LAW.
Will practice in all the Courts of this State and California. Office in Sunderland's building. may8m1 [Journal copy]

JOHN R. KITTRELL,
ATTORNEY-AT-LAW,
Will practice in all the Courts. Office in Odd Fellows' building, corner Second and Virginia streets, Reno, Nevada. may9tf

D. ALLEN,
ATTORNEY-AT-LAW.
OFFICE — Over Lindley's grocery store Reno, Nevada. o24tf

H. B. COSSITT,
ATTORNEY-AT-LAW.
OFFICE — Removed to Steele's building Commercial Row. n2tf

GEO. A. RANKIN. R. M. CLARKE

CLARKE & RANKIN,
ATTORNEYS AND COUNSELORS AT LAW,
RENO.....NEVADA,
Practice in all the Courts. Office—Court House, Reno. mar4-tf

I. O. G. T.
MEETS EVERY TUESDAY EVENING in Odd Fellows' Hall, over Congregational church, at half-past seven o'clock.

A. O. U. W.
NEVADA LODGE, NO. 5, A. O. U. W meet every first and third Monday of each month, in their hall over the Congregational Church.
Sojourning members of the order cordially invited. F. McRAE, Recorder.
mar15 tf

I. O. O. F.
RENO LODGE NO. 19, INDEPENDENT Order of Odd Fellows, meet at Odd Fellows' Hall, over the Congregational Church every Thursday evening. A punctual attendance of members is requested. All visiting members in good standing are cordially invited to attend.
AL. LYMAN, N. G.
R. W. HOY, Secretary. apr19

Reno Chapter No. 7, R. A. M.
THE STATED CONVOCATIONS OF Reno Chapter No. 7, of R. A. M., are held at Masonic Hall on the evening of the first Thursday of each month, commencing at 8 o'clock sharp. All sojourning companions in good standing are fraternally invited to attend. By order of the H. P.
jun3-tf A. WALKER, Secretary.

A. LINDLEY.

West Side Virginia Street,
—DEALER IN—
CHOICE FAMILY GROCERIES,
Provisions,
Hardware,
Tinware,
Crockery and
Glassware,
WINES, LIQUORS AND CIGARS, PAINTS, OILS, MILL SUPPLIES,
AGRICULTURAL IMPLEMENTS
FRUITS, VEGETABLES, ETC.
oct8tf

INTERNATIONAL HOTEL,

320, 322, 324, 326, K Street, between Third and Fourth, Sacramento, Cal.

OPPOSITE Postoffice. Street cars pass every five minutes. Large and elegantly furnished family and single rooms with all modern improvements. Guests will find this hotel the most convenient as well as the most comfortable and respectable in the city. Best 25 cent meal in Sacramento. Table first-class. Board with rooms, $1, $1 50 and $2 per day.
jun8tf JAMES LANSING, Proprietor.

Reno Evening Gazette

Every Evening, Sundays Excepted.

R. L. FULTON, PROPRIETOR

RATES OF SUBSCRIPTION:

Daily, one year (by mail).....$6 00
Weekly, one year (by mail)..... 2 50
By carrier, per week, to all parts of Reno 25

RATES OF ADVERTISING:

Daily, one month, one square.....$2 50
Weekly, one month, one square 1 00
This includes both legal and Commercial work.

THURSDAY ..... JUNE 22, 1882

EDITORIAL NOTES.

A Washington special says the petition of medical experts in Guiteau's case was presented to the President to-day, together with a large volume of new evidence. A portion of this evidence relates to Guiteau's exploits in California several years ago and which Dr. Beard thinks establishes conclusively the fact of his insanity of many years' duration. The case will be presented in detail by Dr. Beard and Miss Chevalier, who hope in the present state of public sentiment to induce the President to take action in the premises. Dr. Beard claims that no scientific commission would for a moment assent to the responsibility of Guiteau as a sane man, and that if such commission is appointed the averting of the death penalty is a foregone conclusion. It is to be hoped that if the President weakens for an instant in favor of the assassin he may be made to feel the righteous indignation of an outraged people. Sane or insane, let the assassin hang.

Arkansas is way ahead of most States on the saloon question. A majority of the adult residents, male and female, can prevent the issuing of a license to a saloon within three miles of a school house or a church edifice. When the people wish to get rid of a saloon they build a school house or a church.

The Boston *Economist* says: In no better way could the Government confer a real benefit upon its citizens than offering a reward for important discoveries in the treatment and working of minerals, with which the country is so bountifully supplied.

Mr. Blaine seems to have entirely deserted his quondam friend and boomer, ex-Senator Dorsey. Mr. Blaine always makes it a point to desert a friend whom he discovers to be under fire.

TELEGRAPHIC BREVITIES.

—A revolution has broken out in Uruguay.

—The national encampment of the G. A. R. begins at Baltimore to-day.

—Five leading St. Louis gamblers have each been sentenced to six months in jail.

—Nearly 2,000 immigrants, the majority Italians, landed at Castle Garden yesterday.

—H. Ring, an actor who has been a favorite in Boston for 40 years, died of paralysis yesterday.

—Moeling, the student who supplied Russia with maps of the German coast defenses, committed suicide after confessing.

—At Sardis, Wis., this morning a mob took from the jail Nathan Lucid (colored), charged with rape, and hanged him.

—At Eagleville, Connecticut, the Glastonbury Knitting Co.'s works were burned to-day. Two children were badly burned.

—The magistrate of the Clerkenwall Police Court has received a letter threatening death if he does not release Walsh on bail.

—The Senate has confirmed nominations of the following Postmasters: H. L. West at Petaluma, Cal.; R. Holmes at Bodie, Cal.

—David Thomas, the father of the anthracite iron business in the United States, died of pneumonia yesterday, aged 88, at Catasqua, Pa.

—The ammunition seized in Clerkenwell, London, consists of 10,000 rounds of cartridges, some of which are of Government manufacture.

—Two children of Joe Snyder were fatally injured at New Albany, Indiana, by an explosion of wet gunpowder, which Snyder placed near the fire to dry.

—The Harrisburg Republican Convention yesterday nominated on the first ballot Marriot Brosius, of Lancaster, for Congressman at large for Pennsylvania.

A Fast Mail Service.

WASHINGTON, June 22.

Colonel Thompson, General Superintendent of the railway mail service in Kansas City, is in consultation with representatives of the Pacific railway with reference to establishing a fast mail train between New York and San Francisco. It is proposed to make the run from New York to San Francisco in five days instead of seven.

TO-DAY'S NEWS

Press Dispatches to EVENING GAZETTE.

EASTERN.

More Trouble for the Old Man.

CHICAGO, June 22.

The *Times'* Washington correspondent, reviewing Rosecrans' Ocean Shore Railroad scheme, says: Rosecrans has denied, in San Francisco, that he indorsed this scheme or that he has been in any way responsible for it, but it is given out officially by the Senate Military Committee that it was upon his single statement in relation to it that the matter was passed without any investigation. This is much more interesting matter for General Rosecrans to explain to his constituents or to his associates on the Democratic Congressional Committee than his record as a general during the late war, which has seemed to disturb him so much during the last few months.

WASHINGTON, June 22.

The Senate military affairs committee will make an investigation of facts in connection with the San Francisco and Ocean Shore Railroad bill recently reported favorably from that committee. The bill has been recommitted. It was referred favorably at the request of Rosecrans, and on statements made by him and without further investigation. A flood of letters and protests against the passage of the bill have been received here, and it is freely charged that the promoters of the scheme are not acting in good faith. Inasmuch as the Supervisors of San Francisco have not yet granted the right of way through the streets to the company, it is thought best by Senators interested in the subject to await the action of the authorities of San Francisco before taking steps that will convey valuable rights to the corporation.

The Iowa Sufferers.

MALCOLM, Iowa, June 22.

I have just returned from northwestern Iowa and find this town in ruins. One-fourth of the people are entirely homeless and destitute. Every man has suffered. None here are able to assist. Every church and public hall is destroyed. We are obliged to hold funerals in the streets. Aid will be thankfully received. Send contributions to W. E. Gould, cashier of the Malcolm Bank. The loss is estimated at over $3,000,000.

J. H. DUFUS, Mayor.

DES MOINES, June 22.

Aid for the sufferers by the storm at Grinnell and Malcolm have just fairly begun to come in, $4,500 being received at Grinnell for the stricken people and $3,500 for the college. Quite a lot of supplies and clothing have arrived, but the amount hardly makes a beginning in the relief of distress. Most of those whose property was destroyed have nothing but the clothes they wore. Some of the houses were partly mortgaged to secure their building, and the amount is now on naked ground. Des Moines contributions so far are over $6,000. Among the contributions received to-day was $100 from Hon. Jas. G. Blaine of Maine. A special meeting of the Grand Lodge of Workmen of the United States has been called at Cedar Rapids June 25, to take action as to the situation.

Guiteau Nearing the Pearly Gates.

WASHINGTON, June 21.

Guiteau still argues with his spiritual adviser that he is the agent of the Deity, but may have to suffer a human penalty. He grows eloquent in regard to his future in paradise. A citizen of Kansas offers to sell 1,000 tickets to the execution at $1,000 each, and a Congressman, in behalf of his constituents, offers $50 for any charity on condition of witnessing the hanging.

Guiteau was reported by the jail officers to day to be unusually serious and uncommunicative. No one is permitted to see him but his spiritual adviser. One of the officers remarked: "He has an anxious, haggard look. I think he begins to realize that he is doomed." Warden Crocker stated that the execution is to be a private one, and only a few members of the press and jail officials will be permitted to witness it. The gallows was erected some days ago in the east corridor of the north wing.

Misplaced Sympathy.

WASHINGTON, June 22.

Miss Chevalier of Boston, Secretary of the National Society for the Protection of the Insane, in company with Rev. W. W. Hicks, had an interview with the President by special appointment and presented a petition praying for a reprieve in the case of Guiteau and for the creation of a commission of lunany. They had a petition signed by medical experts. The President took the papers and said they would be considered by the Attorney-General.

A Bloody Scrimmage.

HOUSTON, Texas, June 21.

In a scrimmage to-day Charles F. Witham was killed by a negro. Deputy Marshal Glass was shot through the shoulder and neck, a colored boy was killed by a stray bullet, and a negro named Spencer was shot in the back.

Youthful Suicides.

DANVILLE, Ill., June 23.

Allie Mills aged 14, Mary Oglie aged 17 and Mary Jones aged 12, committed suicide this morning by taking arsenic. Allie Mills gave as her reason that her father lived with a shameless woman. Miss Oglie's reason was that she was an orphan, and Mary Jones took the drug because the others did.

Jesse Fremont's Old Claim.

WASHINGTON, June 22.

Senator Hampton, from the Committee on Military Affairs, reported favorably to-day a bill for the relief of Jesse Benton Fremont. The bill provides that she shall be compensated for land and improvements thereon at Point San Jose, San Francisco, that she purchased from Mark Brumagim in 1860, and that was seized by the United States for military purposes in 1863 and is still held by the United States. She is to be given the cash value of the land and improvements at the time of its seizure and six per cent. interest per annum for the time it was held. The Court of Claims is to determine the value of the property, and render judgement in her favor. The bill further provides that if the Secretary of War, before payment of said judgment shall decide that the land is not necessary to be held for military purposes, it shall be returned to Mrs. Fremont with all improvements thereon and further proceedings in court be stayed.

Freight-Handlers' Strike.

NEW YORK, June 22.

The situation of the freight-handlers' strike is practically unchanged. At the New Jersey Central Depot piers, North river, about 90 men are at work and business is progressing favorably in comparison with other places. Freight is rapidly accumulating on the decks and bulkheads of all the depots.

FOREIGN.

Swift Retribution.

LONDON, June 22.

Advices from Sherbro Island, near Sierra Leone, dated May 21, state that the natives of Martio having plundered a boat belonging to Bunthe Island, where the British officers are stationed, and having fired on the police who went to arrest them, the Governor of Sierra Leone proceeded to Martio with a force of blue-jackets and inflicted a loss of 200 killed on the inhabitants.

Another Arctic Search.

LONDON, June 22.

Captain Sir George Nares and W. Leigh Smith went to Gravesend yesterday to bid farewell to the officers and crew of the steamer Hope, which sails to-day to assist in the search for Leigh Smith and the crew of the Exira. The Hope will first go to Hammerfest She takes five officers and 32 men. Four of the officers belong to the Royal navy. The Hope will take a year's provisions, and also a year's provisions for the crew of the Exira.

The British Cabinet.

LONDON, June 22.

It is learned from official sources that there is no truth in the rumors with reference to trouble in the Cabinet in consequence of objections to intervention in Egypt. The rumors are attributed to devices of operators in Egyptian securities on the Stock Exchange.

It is reported that a correspondent of the New York *Herald* at Alexandria was beaten by a mob to-day.

WESTERN.

The California Democratic Convention at San Jose.

SAN JOSE, June 22.

The Convention was called to order at 9:30, Boggs presiding. Lovell, of Santa Clara, placed in nomination for Governor Lawrence Archer. C. W. Quilly, of Santa Clara, seconded the nomination. Wallace Leach, of San Diego, also seconded the nomination of Archer. Ball, of Yelo, eulogized Jo Hamilton, and withdrew his name because of illness.

The president announced that candidates, according to resolution, would now subscribe to the platform before balloting was begun.

Clay M. Taylor was first introduced, amid great applause, and endorsed the platform unreservedly. He warned his auditors against the danger of over-confidence.

Griffith, of Fresno, endorsed the platform on behalf of Berry.

Johnson was next introduced, and the applause was tremendous. He indorsed every Democratic candidate and the platform, and abided by the declaration of the Democratic Convention. He would lead the party to victory if nominated; if not, he would cheerfully support the nominee. He expressed contempt for the politicians who came there to uphold monopoly against him. He referred to his anti-monopoly record.

George Hearst's name was hailed with applause. He said he endorsed the platform. Those who expected set speeches would be disappointed. He was more of a worker than a talker. He thought he understood the wants of the people; endorsed every plank in the platform; would give an honest administration if elected. If not nominated he would work in the ranks for the nominee. He referred to his constant employment of white men, and was willing to be judged by his record.

General Stoneman was loudly cheered. He endorsed the platform and offered as security for the future his record in the past and condemned any third-party movement.

Archer then, at length endorsed the platform and reviewed many of the principal political issues of the century. The convention then proceeded to ballot. A fight arose at once over the rule of unit. Alameda voted solid for Stoneman. Gibbons claimed the right of voting according to his own convictions. McClaverby, chairman of the Alameda delegation, said, the delegates had been instructed to vote as a unit. Gibbons did not recognize the unit rule, and stigmatized the attempt to enforce it as a piece of machine bossism. He moved as the sense of the convention that each delegate should vote as he saw fit. Hurschberg of Alameda read a resolution of the Alameda County Convention instructing the delegation to vote as a unit for the choice of the majority. The chair ruled in favor of the unit rule. An appeal was taken and a roll-call demanded.

SAN JOSE, June 22.

In the Democratic convention the second ballot resulted as follows: Hearst 128, Johnson 65, Stoneman 117, Taylor 61, Berry 66, Archer 17. Great confusion followed the announcement of the result of the first ballot. A motion for recess till 1:30 was carried. Hearst's vote disappoints his followers.

ST. JACOBS OIL

TRADE MARK.

THE GREAT GERMAN REMEDY.

FOR

RHEUMATISM,

Neuralgia, Sciatica, Lumbago, Backache, Soreness of the Chest, Gout, Quinsy, Sore Throat, Swellings and Sprains, Burns and Scalds, General Bodily Pains,

Tooth, Ear and Headache, Frosted Feet and Ears, and all other Pains and Aches.

No Preparation on earth equals ST. JACOBS OIL as a *safe, sure, simple* and *cheap* External Remedy. A trial entails but the comparatively trifling outlay of 50 Cents, and every one suffering with pain can have cheap and positive proof of its claims.

Directions in Eleven Languages.

SOLD BY ALL DRUGGISTS AND DEALERS IN MEDICINE.

A. VOGELER & CO.,

Baltimore, Md., U. S. A.

MARRIED.

LAYCOCK—LOOMIS—At Reno, June 21, by Rev. Mr. De La Matyr, T. F. Laycock to Miss Effie Loomis, all of Reno.

NEW TO-DAY.

Headquarters Company I, First Brigade, N. S. M.

GENERAL ORDER No. 1.
Reno, Nev., June 22, 1882.

YOU are hereby ordered to appear in full dress uniform at your armory Friday evening, June 23, at 8:30 o'clock sharp.

CAPT. A. MOGER.

C. A. LOOMIS, Orderly Sergeant.

THE TRUCKEE LUMBER CO..

Dealers in all kinds of

LUMBER AND TIMBERS,
RAILROAD TIES,
LATHS SHINGLES

DRESSED LUMBER AND RUSTIC

Sash Doors,
Blinds and
Moulding, and

ALL KINDS OF FURNITURE.

FRUIT AND PACKING BOXES

A SPECIALTY

BRICKELL & KRUGER.

Truckee, Cal

W. R. STRONG P. R. PLATT, ROBT. WILLIAMSON

W. R. STRONG & CO.,

COMMISSION MERCHANTS AND Seedsmen. Wholesale dealers in

Green and Dried Fruits, Honey Nuts Canned Goods, Vegetables, General Merchandise.

Correspondence solicited. Quotations furnished on application. Nos. 6, 8 and 10, J St ento, Cal. 2-tfn

For biliousness try Compound Sage Powder, for sale by all druggists.

50 Cts. Per Week.

All classes of legitimate advertisements not exceeding six lines inserted in this column for 50 cents per week

Girl Wanted.

YOUNG GIRL, about 14 years of age, to assist in taking care of children. Apply at GAZETTE office je21-1w*

Furniture for Sale.

FURNITURE, stoves and carpets for sale—a bargain. Inquire of E. A. ALLEN.
je20w1

For Sale.

VERY CHEAP. My house of 4 rooms, good stable, good well of water; lot 50x40 feet; well fenced; shade and fruit trees; currant and gooseberry bushes on same. Apply to Henry Rohr. je21w1*

Go and See Her.

MRS. L. S. BOWERS is at the Arcade, at room 16, where she can be consulted for a few days on business or the mysteries of the present or future. Call and see her and be convinced of her powers as a seeress. je20tf

Idaho and Eastern Oregon.

A PARTY, leaving here next Tuesday for Eastern Oregon and Boise City with four-horse team, would take a passenger. Apply at GAZETTE office. 17jn1w*

For Sale or Rent.

HOUSE with 8 hard-finished rooms, cellar and kitchen; also house with 4 hard-finished rooms, kitchen and cellar on adjoining lot; good well and water pipes; terms liberal. Inquire of A. Adam. june3wlde17w1*

Pasturage.

I HAVE good pasturage for 75 head of horses or cattle. A. T. RICE.
je15tf

For Rent.

HOUSE on West street. Six rooms. Desirable location. Inquire of J. S. Shoemaker. je13tf

Shooting Gallery.

TARGET shooting for a fine Marlin Rifle will begin Monday, June 12, and continue until the score is filled, at the gallery of H. S. Gibbens, east side Virginia street. je12w

Notice.

PERSONS in need of mining caps of triple force can be supplied at $1 per box, or by the dozen. Inquire at this office. je12tf

For Sale Cheap.

HARD-FINISHED house; 6 large rooms, hall, double parlors, bay window, inside blinds, good cellar, lot well improved. For particulars apply to Mrs. Wm. Illidge, corner center and fifth streets. may14tf

For Sale.

AS fine a span of horses as there is in the State for general use, for draft or driving. may23 STEPHEN CONNER.

Wanted.

SECOND-hand furniture of all kinds, for which I will pay the highest cash price. jan1tf P. J. TOLL.

Notice.

PARTIES indebted to Chas. A. Loomis are hereby notified to call and settle immediat ly. apr8tf

To Let.

FURNISHED ROOMS in pleasant locality, with fine view of Truckee river and dam. Apply at the residence of Mrs. F. COOK.
my2 tf

Painting and Graining.

PHALPIN will contract for painting, graining and paper hanging at the lowest living rate. First class work and best materials. P. HALPIN,
n14tf Reno, Nev

Sacramento and Chicago

BEER, by the keg or bottle. 3 bottles for fifty cents, also home made currant wine at 50 cents per bottle. Call and try some. sep8tf J. J. BECKER.

For Sale.

EIGHT horses and two four-horse wagons, harness, etc. Apply to S. L. Lawton or L. W. Lee, Reno. mar27-tf

Carriages

OF all kinds for sale and warranted first class. Four-spring farm wagons and buckboards a specialty. Give me a call, as I will sell lower than the lowest.
J. W. McKINNEY, agent, cor Sixth and Sierra street, Reno, Nevada. d28d&wtf

Pianos.

PEOPLE who anticipate buying pianos will do well to see the B. F. Baker. Is manufactured in Boston and is first-class. Price, $375. Brookins agent and guarantees to keep them in tune for one year. mar18-tf

Horses Found;

ONE a sorrel, the other a bay; one branded "J," the other "R;" came to my ranch. The owner will call, pay expenses, and take them away. [my19tf] C. O. FRANCISCO.

The Reno Gas Company

WILL, after May 1st, sell gas at $5 per M to all consumers who pay their bills weekly on presentation; to those who do not pay weekly $6 per M will be charged. a29tf

Shaving and Hair Dressing.

W. S. GALE has opened a shaving and hair-dressing saloon on east Virginia street. Ladies' hair-work a specialty. Call and be convinced that my shop is the place to have work done. Combings bought.
may25tf W. S. GALE.

Notice to Horse Raisers.

I HAVE a good stallion of all work which will stand the coming season at Lee's corrals. Will walk, pull and trot with any stallion in the county. Bred by leap, season, or insurance. (apr8 tf) L. W. LEE.

Fishing Tackle.

MATT. A. Parrott has a full stock of fishing tackle, lines and fly-hooks. Parrott keeps the only first-class sporting emporium in this state. 6tf

Murry Dunham,

THE leading photographers of the State. Corner Sierra and Plaza street Reno, Nevada. aug 15-tf

For Rent.

THE building known as the El Dorado Saloon, on the east side of Center street, next to the Nevada Theatre and opposite the International hotel, can be leased on favorable terms. Apply to Wm. Hoffman, Washoe Brewery. may22tf

Pioneer Bakery,

FRESH bread every morning. Pies and cakes constantly on hand, or made on short notice. The choicest of fresh candies always on hand. MRS. MAGDALENA GRAFF.
j-16tf

COUNTRY PRODUCE STORE

E. C. LEADBETTER

KEEPS A FULL STOCK OF fresh Vegetables of every kind,

Family Groceries,
Fresh Fruit in Season,
Candies, Nuts, Canned Goods

And, in fact, everything found in a first-class

GROCERY AND PRODUCE STORE

Remember the Place; Commercial Row.
may5tf

THOMAS PRICE

CHEMICAL LABORATORY

Assay Office and Ore Floors

524 Sacramento Street, San Francisco

TERMS and DETAILS ON APPLICATION
dec1 1y

MISCELLANEOUS.

4th of July CELEBRATION

—AT—

RENO, NEVADA.

Committee of Arrangements:

W. A. WALKER. I. B. MARSHALL,
P. B. COMSTOCK, FRANK PERKINS,
ASA DAWSON, A. C. BRAGG.

Finance Committee:

H. P. Kraus, H. J. Thyes,
R. F. Hoy.

Officers of the Day:

President.....Gen. J. R. Kittrell
Chaplain.....Rev. W. R. Jeavey
Reader of the Declaration of Independence..... R. H. Lindsay
Reader of Drake's Address to the American Flag.....Mrs. C. C. Powning
Reader of Poem—"The Europeans of Liberty.....Mrs. S. B. Marshall
Orator.....J. F. Alexander
Chorus.....R. H. Lindsay and others
Marshal.....W. A. Walker
Aids.....Orvis Ring, P. B. Comstock, Roger Johnson M, J. Dilman, G. A. Rankin, A. A. Evans

Order of Procession:

Grand Marshal and Aids.
Band.
Governor and Staff.
Military Companies,
Fire Department.
Secret Societies.
Car of State with 38 young ladies.
Officers of the Day.
State Officers.
County Officers.
Public Schools.
Artisans and Mechanics.
Civilians on foot.
Carriages.
Horsemen.

Line of March:

The procession will form at 10 o'clock sharp on Second street, right of column resting on Sierra street; march west on Second street to West street; north on Second street to Fourth street; east on Fourth street to Lake street; south on Lake street to Plaza; west on Plaza to Sierra; south on Sierra to Commercial Row; east on Commercial Row to Virginia street; south on Virginia street to the bridge and countermarch to Commercial Row; thence east to the Nevada Theater, when the procession will be dismissed to attend the exercises of the day.

A General Invitation is Extended to All.

NATHAN'S EMPORIUM.

GRAND DISPLAY

—OF—

SPRING AND SUMMER GOODS.

West Side of Virginia St., Reno.

My stock consists of the latest styles of

READY-MADE CLOTHING

Hats, Caps,
Shirts, Ties,
Underwear,
Handkerchiefs,
Hosiery, Etc.

THE CHEAPEST PLACE TO BUY

In the city, and the most

ELEGANT STOCK TO SELECT FROM.

T. K. HYMERS,

(Successor to Hymers & Comstock), proprietor of the

TRUCKEE LIVERY FEED AND SALE STABLE.

CORNER SIERRA AND SECOND STREETS, RENO

HORSES,
BUGGIES, and
SADDLE HORSES

TO let, and Horses boarded by the day week or month. Terms to suit the times

HEARSE TO LET

HALL'S SARSAPARILLA YELLOW DOCK AND IODIDE OF POTASS

The best Spring medicine and beautifier of the complexion in use; Cures pimples, boils, blotches, gout, rheumatic and mercurial pains and all diseases arising from a disordered state of the blood or liver. For sale by all druggists. J. R. GATES & CO, Proprietor, 417 Sansome St., S. F. may6tf

MISCELLANEOUS.

THE PIONEER RE-OPENED

—BY—

LACHMAN & CAHN

—TO DO—

GOOD TO THE PEOPLE

—By selling them their—

Clothing,
Boots and Shoes,
Hats and Caps,
Underwear and
Furnishing Goods, at

THE LOWEST POSSIBLE RATE

Call And See For Yourself.

WEST SIDE VIRGINIA STREET.

RENO..... NEVADA
may12tf

C. A. BRAGG & CO.,

Wholesale and Retail Dealers in

ALL KINDS OF

REDWOOD AND PINE LUMBER.

SHINGLES, DOORS, SASH. BLINDS, WOOD, ETC

Car load lots at the Lowest mill prices.

YARD—Corner THIRD AND RALSTON Sts

CASH FOR HIDES.

CALIFORNIA

FRUIT AND PRODUCE HOUSE

—FOR—

GREEN FRUIT,
DRIED FRUIT,
CANNED GOODS,
HONEY,
FRUIT BUTTERS,
SYRUPS, SEEDS,
VEGETABLES, ETC.

SEND YOUR ORDERS TO

M. T. Brewer & Co.,

WHOLESALE MERCHANTS,

Sacramento ....California
rtn 30

BRONCO WOOD YARD.

THE UNDERSIGNED HAVING BEEN engaged in the Wood Business for years represents that he has improved and perfected his facilities for cutting and transporting large quantities of wood to his

YARD AT BRONCO.

Wood of Every Size & Quality Offered to Consumers

AT THE LOWEST RATES BY THE CAR LOAD.

Address A. M. Wickes
Bronco, California.

RENO'S LEADING HOUSE.

PALACE HOTEL.

CORNER COMMERCIAL ROW & CENTER ST., ACROSS FROM R. R.

Everything Neat, New and Clean.

ROOMS LARGE AND SPLENDIDLY VENTILATED. HOTEL IS CONDUCTED ON EUROPEAN PLAN. THE HOTEL IS OPEN

BOTH DAY AND NIGHT.

No extortionate charges, and every accommodation given the traveling public.
oct4 PERKINS & WHITE, Props.

J. B. KLUNIE,

DEALER IN DIAMONDS, WATCHES JEWELRY, SILVERWARE, CLOCKS, ETC.,

226 J Street, between Second and Third,

SACRAMENTO.

I always keep a full line of American watches, a large variety of the latest style fine jewelry, silver and silver-plated ware, clocks, etc. I have the exclusive agency for the

ROCKFORD WATCH CO.'S

QUICK TRAIN RAILROAD WATCHES.

WATCH REPAIRING a specialty, under J. P. Flobery. oct18y1

RENO FOUNDRY.

THE Proprietor of the Virginia Foundry, having purchased the Reno Foundry, and consolidated it with the former, will hereafter style the works

The Reno Foundry and Machine Works.

This establishment is now prepared to do a general Foundry Business, including every description of Castings in Iron and Brass, Forging, and Machine Work, at lower prices than can be obtained elsewhere. Drawings and estimates furnished when required.

By strict attention to business and with a thorough knowledge of the work required, the proprietor hopes to merit the confidence of the trade and respectfully solicits the patronage of mill and mining men.

nov10tf ANDREW FRASER, Prop

Reno Evening Gazette

THURSDAY..... .....JUNE 22, 1882

COMMENCEMENT DAY.

Interesting Exercises at Bishop Whitaker's "School for Girls."

The closing exercises of Bishop Whitaker's School for Girls took place yesterday and were very interesting. The recitation-room on the second floor was tastefully decorated with evergreens and mottoes. A vacant chair, sacred to the memory of Miss Kate A. Sill, stood at the Principal's desk trimmed with wreaths of evergreen and pink and white peonies, roses and lilies. The exercises opened with prayer by the Bishop, followed by an oral examination of the graduating class in mental philosophy. The young ladies acquitted themselves most creditably. After the examination in mental philosophy Miss May Cara sang a very beautiful Swiss song. Her voice, being sweet and strong, is peculiarly adapted to the Swiss "jodel." The class was then examined in natural theology. Miss Louisa Sissa gave a very comprehensive introduction to this study, followed by Miss Dollarhide on the "Plant World," who showed herself thoroughly conversant with the subject. The remaining themes: "The Animal Kingdom," by Miss May Ennor; "Man's Intellectual Being Provided For," by Miss May Benham; "Man's Emotional Nature," by Miss Carrie Webb; "Moral Nature of Man," by Miss May Cara; "Mosaic and Geologic Records," by Miss Belle Osburn, were handled in an exhaustive manner, and showed close application on the part of the students. The gymnastic exercises followed, and were a very interesting feature.

COMMENCEMENT EXERCISES.

The room was packed in the afternoon by friends of the school to listen to the commencement exercises, which began with a song—"Old Comrades"—by Miss Ennor, followed by an essay, "Unwritten music," with salutatory, by Miss Benham. Miss Benham found sweet, unwritten Music in all nature. Her production was listened to with marked attention.

The "Bell Tongue Polka," by Misses Webb, Cara and Osburn, was well rendered and very beautiful. Louise Sissa then read an essay entitled "No Sense Like Common Sense," and judging from her remarks on the subject she is brimful of common sense. Miss May Cara's essay entitled "Fetter," was good, and if the young lady follows the ideas advanced in her composition, she is sure to lead a happy and useful life.

Next in order was an essay by Miss Ennor, "Footprints of the Creator." Miss Belle Osburn followed with a well-written composition on "Unconscious Influences." A poem, "The Coming Woman," by Miss Dollarhide, was remarkably good. After the introduction of her subject she noticed her classmates as follows:

As such I now present you,
The Class of 'Eighty-two—
A band of radiant maidens,
With talents not a few.

Your tastes may differ greatly,
But each is quite unlike;
So you may take deep learning,
Or you may choose the light.

The first has Juno's bearing—
So queen-like she is, and tall—
With airy ways, like Nevada's Mays,
And lips like the tints of Fall.

A vision is passing before me
Of radiance, pure and bright;
Many the hearts that web will ensnare,
So graceful and so light.

Once this maid and a friend
Attended a certain school,
Where for brightness they were so renowned
That each a high office did rule.

How strange are the words of nature—
Such a contrast as now appears—
She is like a mouse, so gentle and still,
With a face fit for smiles or tears.

And yet you may pass to another,
She is quite "too utter," you'll find,
When she cries forth such melody
As disturbs your peace of mind.

Those dainty lips are parting—
I listen with heaving breast—
And so are the spirits above us,
Of Mozart, and all the rest.

But, you poor soul without music,
Cannot rightly value my bird;
Allow me to introduce you
To a piece of mischief absurd.

Her face is so very saucy,
Her nose retrousse, while her air
Is too grand for a common mortal—
And such a sarcastic stare!

Her foot, Cinderella-like, dainty,
While her appetite does accord;
Just to see her eating doughnuts
Would touch the heart of a lord.

The next is a sudden change,
They call her chilling, reserved;
The sight of a man nearly kills her,
And children make her unnerved.

She is fair, with eyes bright as dewdrops,
Oh! many the hearts she'll enthrall;
They say those who fight against marriage,
Are married the first ones of all.

So, in holding before you this picture,
Don't at once fall in love, rash youth;
Though not very dangerous, at first sight,
You might sadly get left, in truth.

Change gently, oh time of my harp,
Lest the shock be too great for our friends:
The next crowns the theme of my story,
Sad to come, so soon, to an end.

Did you ever see such a bearing?
Though she is not very tall,
Her "specs" lend a dignified carriage;
Now, let the curtain fall.

Here they all are, so smiling!
While the world at their feet admires!
To be the coming woman,
Each one in her heart aspires.

Miss Carrie Webb read an essay on "The Future," with valedictory, which was very interesting, and when Miss Webb turned to the vacant chair of her late principal, Miss Sill, there was not a dry eye in the room. The closing sentences of her valedictory were as follows:

DEAR CLASSMATES: This is the last time we shall stand in class together. To-day our school days are ended. Now that we are about to leave them they seem dearer than ever to our hearts. Blessings are said to brighten as they take their flight, and I think it is true. Happy schooldays, so full of brightness, so full of gladness! In moments like these how our thoughts go back in retrospect to things missed or failed; to threads dropped into entanglements which may have been cleverly extricated, but they left a flaw in the texture. With sorrowful repentance we now think of the loose threads. How we wish we had each day been more earnest to learn! For what is education, after all? Is it only a dull routine of study, each pupil taught to construe; to parse; to obtain an insight into the mythological traditions and fables of the ancients; and to see that trigonometry and conic sections are not wholly neglected? No, our education is a preparatory course of training for our future life-weaving; for though the fatal scissors sever the threads which have united us in our school life, still our life-weaving must go on, still receiving the threads of destiny, spinning out to us from that future which is wound and hidden around the great wheel of time.

The commencement of a new life has come to us; but beyond in the future there is work for us to do that will need patient endeavor and heroic will—a new pattern and design. The woof must be interwoven with care. We must gather up the loose threads from their aimlessness and fasten them securely to their appointed place. If the pattern seems difficult, and colors confused, we must place our feet firmly on the treadles, with patience and faith, that our courage may not fail, and there be left no loose threads to mar the web; but that it may be true and complete—not delicate, frail and perishable, easily brushed aside, like the cobwebs so gracefully portrayed to us by our illustrious predecessor of 1881, whose mantle of greatness she willed to fall upon our shoulders, which we modestly forbore to wear, fearing its ample folds were too long and broad for our shoulders; so we folded it into smaller space, ever keeping it in view, and now leave it for those who in the future may be able to wear it. But, following her example, we will faithfully go out to our life-work, hoping to meet with the same success.

We must all work either with head or hand for ourselves and for others. Each one must fill in the warp given her, and her deeds will make either the unprofitable fabric full of flaws, or the firm, pure texture of a true life. We may have our choice which it shall be. Then let us keep our hearts in possession of content, not envious of another's lot; for those who seem to have the easiest part have trouble we know not of, and they are bravest, happiest, best who take the task allotted them, accomplishing faithfully their work. In such lives we may earn an increase of good for others, and for ourselves peaceful rest. As we go forth to our future work let us keep a kindly thought for each other.

Dear Teachers:—We shall ever think of your faithful, zealous efforts in our behalf. Forgive us for all the trials we have brought into your lives; and may we in the future show by our deeds that your teachings were not in vain. One chair is vacant; one loved face we miss from its accustomed place. She was called from the midst of her usefulness here to go out into the great future beyond. Her loss shaded and turned to mourning many days. She faded from our gaze and was lost to sight. But we possess the precious memory of all her grace and goodness, which has shed its influence around our way, and led us to try and do all things as she would have wished had she been here to tell us.

To you, dear Bishop, our hearts are too full to express our feelings. Your ever-just and untiring goodness we can never, never forget—not one unjust or unkind word to mar its memory. May the great aim for which you founded this institution be fully and perfectly accomplished, and may pure, true lives grow out from it to gladden your heart; and we pray that our Father in Heaven may give you of His goodness, "in measures full, pressed down and running over," that at the end of your life there may not be any threads of unfilled hopes, and that many may rise up and call you blessed.

To you, dear schoolmates, and teachers, and you, beloved Bishop, I must now speak the sad, sad word that severs the loving tie which has united us for the past six years—a sad word that must be, and hath been—a sound which makes us linger—yet, farewell!

CONCLUSION.

Bishop Whitaker addressed the class at the close of the excercises and gave the young ladies some wholesome advice, which if followed is sure to make good, true and noble women. At the conclusion of his remarks the young graduates were presented with their diplomas.

Their proficiency in the common and higher branches is as high a compliment as can be paid to the school. The young ladies composing the "Class of '82" have entered a new era. Their past life has been bright and pleasant; their future is promising, and now that they have separated and taken their places in the world, the GAZETTE will take the liberty of wishing them a long and happy life. May the same good fortune attend them in the future that has been accorded them in the past, and may they occupy the stations for which they have been so eminently fitted.

EVENING EXERCISES.

"The Culprit Fay," a cantata, was produced in the evening, which gave the senior and junior classes an opportunity to show that Miss Quaiffe had handled them as skillfully as she had the graduates. The cantata was exceedingly well rendered. Part Two of the evening's entertainment was principally instrumental music. Miss Cara, in the "Bugle Song," however, accompanied by Miss Quaiffe on the piano, and her father, Professor Cara (with a cornet in an adjoining room), succeeded in making up for what seems to some to be too much of one thing. She was simply grand. Dick Jose, as usual, acquitted himself with credit in singing "The Arrow and the Song." Taking all in all, the exercises this year were more interesting than ever before.

Personals.

S. T. Gage is in town to-day.

Wm. Todhunter is at the Palace.

J. P. Wildey of Carlin is in town.

Gen. J. H. Matthewson is in town to-day.

J. P. Foulks came down from Verdi last night.

D. C. Jacobs of San Francisco, was in town last night.

O. H. Brooks and J. C. Kemp have left for Tioga District.

A. Nichols and wife of Austin, are registered at the Depot.

M. M. Gillespie and wife left for their home in Bodie this morning.

P. W. Reas of New Pine creek, Oregon, is registered at the Palace.

Matt. Rickey, a cattle man from Walker River, went east this morning.

A. Starrett of Pyramid, is in town and says things are booming out his way.

D. W. Balch, President of the N. & O. railroad, returned from San Francisco this morning.

Superintendents Taylor, Hobart and Requa of the Comstock, came up from the Bay on the morning express.

Charlie Parker, for a year past with John F. Myer, left for Carson this morning to accept a position with Thaxter, the Carson druggist.

Jottings.

To morrow is the last day of the present term of the public schools.

Hand mirrors at Nasby's bazaar. Thermometer at 7, 9, 11, 1, 3—64, 67, 68, 72, 72.

There will be a ball at the Glendale Hotel on the 27th. They always have a good time there.

The small boy now eats cucumbers and is afflicted with a Donnybrook Fair in the diaphragm.

Chas. Zeigler drove a band of fat cattle to town to-day, which will be turned into handy chunks of beef.

Members of the Reno Guard are ordered to appear in full dress uniform at their armory at 8:30 P. M. to-morrow (Friday) evening. Read notice in another column.

[Another Good (?) Man Pardoned.

The Board of Pardons held a special meeting Tuesday and released Thomas Laurie from the State Prison. Laurie was convicted five years ago of the crime of having been a participant in a stage robbery in the eastern part of the State and sentenced to fourteen years imprisonment. Laurie was in town yesterday afternoon in a drunken and hilarious condition. It is difficult to understand how as contemptible a thief as Laurie is known to be can secure a pardon, while worthy applicants are denied. This is his second term in Nevada's prison, and he is said to have served a term in Oregon. Laurie is with a brother, who claims to be a Presbyterian clergyman. It is to be hoped that the clergyman may succeed in inducing his brother Thomas to leave this country and join the army of the Lord at his Eastern home.

A Car-load of Merchandise Burned.

When the Virginia and Truckee express that left here at 7 A. M. got within two miles of Franktown a box-car, the fifth one from the engine, was discovered to be on fire. Train No. 4 came along and had to wait two hours, until the car was entirely consumed, before it could pass. The car was loaded with oil in barrels, fruits and other things, which are a total loss. The origin of the fire is not known, but the most probable cause is spontaneous combustion.

"Good-Bye."

A large number of Bishop Whitaker's pupils were at the depot this morning to say farewell to their schoolmates. The Bishop and Mr. Jenvey were there busy as bees with bundles and parcels of all sorts, to see that their late pupils were properly started on the road to their various destinations. The parting of the young ladies was very affecting and tears flowed copiously on all sides, as they realized that the good-bye kiss might be a farewell forever.

Another Cross-Eyed Man.

Bragg has sent his stuffed club and target to J. J. Murphy of the Centennial Guard, Ruby Hill, who, the Eureka *Sentinel* says, only made 2 out of an impossible 50. Bragg, it will be remembered, scored 12.

ABRAHAMS BRO.'S ADVERTISEMENT.

'76 For the Fourth of July. '82

THE WHITE HOUSE

HAS THE LARGEST AND BEST ASSORTMENT

—OF—

FINE CLOTHING,
FURNISHING GOODS,
HATS,
BOOTS AND SHOES.

FOR RELIABLE DEALING

Go to the White House.

ABRAHAMS BROS.

jne18tf

A Miserable Beast.

The miserable, incestuous beast who was arrested in Carson on Sunday last for criminal intercourse with his sister in Jack's Valley, has been held to answer to the Douglas Grand Jury for the crime. From gentlemen living in Jack's Valley the *Tribune* learns that a suspicion of the crime has long been felt and the condition of the woman becoming so apparent, Sheriff Williams was notified of the suspicion and so arrested the parties. The name of the beast is Jake Spiket, he is about 26 years of age, and the victim to the lecherous act about 18 years old. The people of the neighborhood should have hanged the pair to one tree, and so ended the shameful business.

Altogether Too Careless.

Many men are compelled to trust to the clothes-line for information concerning the mysteries of female underwear. To persons curious in the matter a back-yard on wash-day is a field for interesting study. A pair of drawers, evidently constructed for some female with the dimensions of a water-cask, attracted considerable attention this morning as they hung out of a car-window to dry in the balmy zephyr of Reno, and as they wiggle-waggled in the breeze one was reminded of what an aspect a fat woman might present while attempting to climb into a window.

Lively Camp.

The Pacific Lumber and Wood Company are running their saw-mill at Truckee night and day, cutting on an average 80,000 feet every 24 hours. Superintendent Martin informs the GAZETTE that they are away behind on orders and that the demand is immense—never so great before.

The First of the Season.

The first carload of California fruit—consisting of plums, pears, peaches and apricots—left here for the East by this morning's express. It came from Marysville and is consigned to one of the largest fruit houses in the United States, Messrs. W. H. Peacock & Co., Chicago.

Man and Wife.

T. F. Laycock was married last evening to Miss Effie Loomis, sister of the well-known dry goods merchant, C. A. Loomis. Rev. Mr. DeLaMatyr performed the ceremony. Mr. and Mrs. Laycock left on last evening's train for Yosemite Valley.

Coming to Reno.

The *Chronicle* says: At the regular meeting of the National Guard, held last Friday evening, it was unanimously voted to accept the invitation of the Reno Guard to participate with them in the celebration of the Fourth at Reno.

CHARLES ZIEGLER,

WHOLESALE AND RETAIL

BUTCHER,

VIRGINIA STREET, RENO, NEVADA.

—The finest—

BEEF, MUTTON AND PORK

In the Market. Retail and Wholesale.

Also, the

Finest Sausages Manufactured in the State.

This is the Market for Epicures. je14tf

Capital Saloon

NEXT DOOR TO THE POST OFFICE,

All patrons well entertained.

R. F. HOY.....MANAGER

6maytf

$66 a week in your own town. Terms and $5 outfit free. Address: H. HALLETT & Co., Portland, Maine.

ROYAL

BAKING POWDER

Absolutely Pure.

This powder never varies. A marvel of purity, strength and wholesomeness. More economical than the ordinary kinds, and cannot be sold in competition with the multitude of low test, short weight, alum or phosphate powders. Sold only in cans.

ROYAL BAKING POWDER COMPANY, oc4-1yd&w No. Wall street, New York.

GRAND

MILITARY AND CIVIC BALL

TO BE GIVEN BY THE

RENO GUARD

For the benefit of their

UNIFORM FUND,

To be held

At the Pavilion, in Reno,

JULY 4, '82

Committee of Arrangements:

Capt. A. Moger, Sergeant F. Tessland, Lieut. W. W. Waggoner, Private W. J. Henley, Sergeant C. A. Loomis, Private E. A. Allen.

Invitation Committee:

All members of the Company.

Reception Committee:

Lieut. W. W. Waggoner, Private Asa Dawson, Lieut. T. F. Laycock.

Floor Director.....Capt. A. Moger.

Floor Managers:

Corporal A. C. Bragg, Private G. A. Rankin, Private R. H. Lindsay, Private Jn. Alexander, Private W. A. Walker, Private T. K. Hymers.

MUSIC BY RENO ORCHESTRA

TICKETS.....$2.00

Admitting gentleman and ladies.

EXCURSION

To San Francisco and Monterey, Cal.

THE EXCURSION TRAIN WILL leave Reno

Saturday Morning, July 1, 1882,

—Returning—

JULY 10TH.

Ticket-holders are entitled to an excursion (without further cost) within the above dates to

MONTEREY,

The queen of American watering places, the most charming place of resort in the world. Application for tickets to be made before June 15th, 1882.

FARE FOR THE ROUND TRIP, $20

P. H. MULCAHY, Manager, Gold Hill, Nev. For tickets, apply to J. F. AITKEN, Agent.....Reno, Nev.

For a gentle laxative use Compound Sage Powder, for sale by all druggists. ap18tf

LOOMIS' ADVERTISEMENT.

SPOT CASH STORE.

—IS—

Selling More Goods For $1.00

THAN ANY HOUSE IN THE STATE.

Read a few quotations of reduced prices: 15 pieces of Wash Poplin at 9c per yard; 20 pieces Fancy Brocaded Dress Goods, in navy blue, brown, slate, garnet, bronze and light blue, for 9½ cents per yard; 12 pieces of Fancy Dress Gingham, 12½ cents per yard; 20 pieces Poplin Dress Goods, 11½ cents per yard; All Wool Bunting, black and colors, 25 cents; 25-cent Mohair Dress Goods reduced to 17½ cents; All Wool Foulard, in black and colors, reduced from 50 cents to 35 cents; All Wool Cashmere, double width, 40 cents; All Wool 45-inch Momie Cloth, 60 cents; All Wool 45-inch Camels' Hair, 50 cents; Heavy, 38 cents; All Linen Crash, heavy, 10 cents; Loom Dice Table Linen, 20 cents; 20 gross extra quality Dress Buttons, per dozen, 10 cents; Heavy Lyons Silk reduced to $2 60 per yard; All Silk Brocades reduced to $1 25 per yard; Full line of Colored Satins, 75 cents; Full line of Colored Silks, 90 cents; 1000 ounces zephyr, all colors, per oz., 6 cents; 30 dozen ladies' hose at 8 cents; 24 dozen men's socks at 6 cents; 20 dozen men's socks, fancy, at 8 cents; Children's hose from 10 cents; Ladies' fancy silk handkerchiefs, 15 cents; Ladies' motto handkerchiefs 8 cents; Ladies' Gingham Parasols, 20 cents; Ladies' Corsets, double bask, reduced to 65 cents; Ladies' Corsets reduced to 80 cents; Ladies' Corsets in all styles, from 85 cents to $4 00; Hat Wreaths, 25 cents; 12 dozen Gents' silk Neck Bows, each, 5 cents; Gents' Undershirts, 25 cents; Conia' and Chadwick' Spool Cotton, 4 cents; Window Shades, with fixtures, complete, 50 cents; Wall Paper, per double roll, 20 cents; Wall Paper, per double roll, better, 25 cents; Wall Paper, per double roll, still better, 30 cents. Also on hand

—A LARGE ASSORTMENT OF—

Borderings, gilt papers, window shades

—AT LOWEST QUOTATIONS—

STRICTLY ONE PRICE AND NO DEVIATION AT THE SPOT CASH STORE; 28, 30, 32, COMMERCIAL ROW.

Chas. A. Loomis.

SPECIAL REDUCTION IN ALL DEPARTMENTS!

DRESS GOODS:

20 Pieces of Colored Wash Poplins and Basket Cloths Reduced to 12½ Cents per Yard.

SILKS AND SATINS:

A Complete Assortment in All Shades, Reduced to 85 Cents per Yard,

DOMESTIC GOODS:

Pure Irish Table Linen, Reduced to 50 Cents per Yard.

Honeycomb Quilts worth $1.75, Reduced to $1.00 per pair.
Notingham Curtain Lace worth 45c, Reduced to 30c per yd.

Important Notice to Dressmakers:

A Job [illegible] Gray English Silesia; will sell 8 yards for $1
A Job Lot of Dress Buttons for 12½c per dozen.

THE CASH STORE.

S. M. JAMISON & CO.

COMMERCIAL ROW.....ma15-tf.....RENO, NEVADA

SPRING AND SUMMER.

JOHN SUNDERLAND,

MANUFACTURER AND DEALER IN

BOOTS AND SHOES

BOOTS AND SHOES

Of all styles and qualities, and dealer in

ALL KINDS OF FINE HATS.

Complete Stock Always on Hand,
Lowest Prices Guaranteed,
Repairing Neatly Done,
Boots Made to Order,
Good Fit Guaranteed.

No. 29 and 31, Virginia St., Reno, Nev.

THOMAS BARNETT,

THE OLD PIONEER, IS STILL IN THE FIELD

and has inaugurated a

GRAND CLEARANCE SALE

TO CONTINUE FOR

90—NINETY DAYS—NINETY DAYS—90

He will dispose of his entire stock of

Ladies', Misses' and Childsen's Boots, Shoes, French Sandals and Slippers.

Also, Gents' Boots and Shoes.

The greater part of my stock is of Philadelphia manufacture, to be disposed of at

SLAUGHTERING PRICES FOR CASH.

Such bargains have never before been offered in Reno.

COME ONE! COME ALL!! REMEMBER THE PLACE:

THOMAS BARNETT,

Virginia Street, near Commercial Row, Reno, Nevada.

MISCELLANEOUS.

THE SAN FRANCISCO

EXAMINER!

—THE—

BEST NEWSPAPER

ON THE PACIFIC COAST.

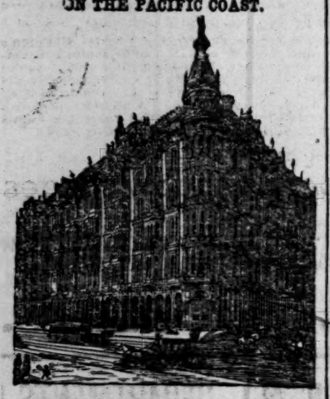

The Daily and Weekly Examiner Office.

THE SAN FRANCISCO EXAMINER IS THE best and most reliable Newspaper published on the Pacific Slope. It contains all the latest news of both the Old and the New World. The Telegraphic Reports are the latest and most reliable. In Local News it is far superior to any other, and its Editorials are admitted to be the ablest of all.

The EXAMINER has always been, and always will be, the friend and champion of the people as against combinations, cliques, corporations, or opression of any kind. It will be independent in everything, neutral in nothing; fair and impartial to all parties, yet exposing corruption wherever found, and working with fearless endeavor to promote and protect every interest of the great public whom it serves and on whom it depends for its support.

☞ THE DAILY SAN FRANCISCO EXAMINER, including the SUNDAY EDITION, sent to any part of the United States (postage paid) for $6 a year.

75 CENTS

—IN—

POSTAGE STAMPS, POSTAL ORDER,

Or Money,

WILL GET THE MOST BRILLIANT AND complete Weekly Newspaper in the World. THE WEEKLY EXAMINER prints regularly seventy-two columns, or eight pages of News, Literature and General Information; also a complete and reliable Commercial Department, and 75 cents will pay for six months subscription, including postage to any part of the United States, or

$1 50 for One Year.

CLUB RATES FOR THE WEEKLY:

5 Copies, One Year.....$1 40
10 Copies, One Year..... 1 25

SAMPLE COPIES SENT FREE.

All Postmasters receive subscriptions.

FRIEND AND TERRY

—LUMBER COMPANY—

MANUFACTURERS AND WHOLESALE dealers in every kind and variety of

Building and Finishing Lumber and Timber, Kiln-Dried Doors, Windows and Blinds.

SPECIAL ORDERS & ODD SIZES

Filled and shipped direct from the OREGON REDWOOD AND SUGAR PINE MILLS OF THE COMPANY.

General office: Cor Twelfth and J sts. Branch yard No. 1310 Second st., near M } SACRAMENTO.

m #30-tf

GOLDEN EAGLE HOTEL,

RENO.....NEVADA

Good Beds, Good Meals and the General Comfort of Guests A SPECIALITY.

HOUSE STRICTLY TEMPERATE.

—By all means put up at the—

"GOLDEN EAGLE HOTEL."

Hoping in the future to merit past liberal patronage, very respectfully the manager,

o10tf A. H. BARNES.

POLLARD HOUSE.

ORLANDO EVANS.....PROPRIETOR

THIS HOTEL IS NEW AND NEWLY furnished.

THE TABLE

Is always supplied with the in t

THE BAR

Is well supplied with the choicest of Liquors, Wines and Cigars.

35 ROOMS. WITH NEW AND ELEGANT

Furniture. This hotel is situated opposite the C. P., V. & T, and N. & O. R. R. Depots.

Families and the traveling public can find a pleasant home. Rates reasonable.

o3tf O. EVANS, Propr.

MISCELLANEOUS.

CRYSTAL PEAK LUMBER CO.,

VERDI, NEVADA

KATZ & HENRY

Manufacturers of and Dealers in

CLEAR AND COMMON LUMBER, MINING TIMBERS, WOOD POSTS, FENCING ETC., ETC.

P. O. ADDRESS VERDI, NEV.

my3-tf

O. LONKEY. E. R. SMITH.

VERDI PLANING MILL AND BOX FACTORY.

P. O., VERDI, WASHOE CO., NEV.

Nevada and California Lumber Co.

—CONSISTING OF—

BANNER SAW MILL, PROSSER CREEK SAW MILL, BANNER BOX FACTORY.

Post Office.....Boca, Nevada county, Cal

Telegraph.....Prosser Creek, Cal

may1tf

BLACKSMITHING

AND HORSESHOEING. I AM BETter prepared than ever before to do Blacksmithing in all its branches.

HORSESHOEING A SPECIALTY.

Wagons Repaired in a Thorough Manner.

The finest wagon and carriage work done on short notice. None but first-class mechanics in my employ.

SHOPS, COR. SIERRA AND FOURTH STREETS, RENO, NEV.

je15tf W. J LUKE, Proprietor.

DR. LIEBIG, 400 Geary Street, San Francisco, Cal.

CONTINUES TO TREAT successfully by Homeopathy every form of Special or Chronic Disease without Mercury or Nauseous Drugs. Dr. Liebig's Invigorator is a positive and permanent cure for Seminal Weakness, Nervous and Physical Debility, Lost Manhood, Vital Exhaustion, and all the terrible results of abused nature, excesses and youthful follies. The Doctor will agree in writing to forfeit $1,000 for a case that he undertakes and fails to cure. The reason thousands can not get cured of Seminal Weakness and the above diseases is owing to a complicated Prostatorrhea, which requires a special remedy. Dr. Liebig's Invigorator, No. 2, is a special cure for Prostatorrhea. Price of either Invigorator, $2 per bottle, or 6 bottles for $10. Sent to any address securely covered from observation. Seminal Weakness and Prostatorrhea drain vitality from the body and cause numerous diseases that baffle ordinary medical treatment. If allowed to continue, the unnatural loss affects the vital organs, which causes destroying diseases. Consumption, Diabetes, Bright's Disease, Jaundice, Insanity, etc. Excesses, Non-use, Abuse, Inherited Weakness, Malnutrition, Spinal and Cerebral Complaints bring in the above fatal diseases. Debility and Seminal Weakness obstruct the important and necessary acts of life and their enjoyments. Cures Guaranteed. Diseases of the Genito-urinary Organs, Kidney, Liver and Bladder a specialty. The many complaints and disease of women speedily cured; consultation at office or by letter, free and confidential.

Respectable parties can arrange payments in the same manner as they would employ their family physician. Strictest Secrecy Maintained.

QUALIFIED AND RESPONSIBLE.—DR. LIEBIG & CO. Organized in compliance with California law. Diploma procured by regular college education. Seventeen years special practice, and duly licensed in accordance with California Medical Law.

Call or address DR. LIEBIG & CO., No. 400 Geary street, corner Mason, San Francisco, Cal. Private entrance, 405 Mason street.

june21d&wtf

SIMMOND'S

Kentucky Nabob

BOURBON WHISKY

Of all the famous productions of the Blue Grass District this Whisky is unexcelled for purity and flavor.

For family and for medicinal purposes

"NABOB"

Is notorious. It is made from pure barley and wheat spirits, and its various component parts blended with scientific accuracy.

OSBURN & SHOEMAKER, DRUGGISTS,

SOLE AGENTS FOR RENO AND VICINITY.

Beware of counterfeits. None genuine without my signature across the cork. a27m.

MISCELLANEOUS

DR. SPINNEY

NO. 11 KEARNEY STREET,

San Francisco, Cal.

Treat all Chronic and Special Disease

YOUNG MEN

WHO MAY BE SUFFERING FROM the effects of youthful follies or indiscretion, will do well to avail themselves of this, the greatest boon ever laid at the altar of suffering humanity. DR. SPINNEY will guarantee to forfeit $500 for every case of Seminal Weakness or private disease of any kind or character which he undertakes and fails to cure.

MIDDLE-AGED MEN.

There are many at the age of thirty and sixty who are troubled with too frequent evacuations of the bladder, often accompanied by a slight smarting or burning sensation and a weakening of the system in a manner the patient cannot account for. On examining the urinary deposits a ropy sediment will often be found, and some small particles of albumen will appear, or the color will be of a thin milkish hue, again changing to a dark and torpid appearance. There are many men who die of this difficulty, ignorant of the cause, which is the second stage of seminal weakness. Dr. S. will guarantee a perfect cure in all such cases, and a healthy restoration of the genito-urinary organs.

Office Hours—10 to 4 and 6 to 8. Sundays from 10 to 11 A. M. Consultation Free. Thorough examination and advice $5.

P. S. For private diseases of short standing a full course of medicines sufficient for a cure, with necessary instructions, will be sent to any address on receipt of Ten Dollars. Call or address

DR. SPINNEY & CO.
No. 11 Kearney Street, San Francisco.
jan2-d&w

THE GREAT ENGLISH REMEDY

Is a never-failing Cure for Nervous Debility, Exhausted Vitality, Seminal Weakness Spermatorrhœa Lost Manhood Impotency, Paralysis, and all the terrible effects of self-Abuse, youthful follies, and excesses in maturer years—such as Loss of Memory, Lassitude, Nocturnal Emission, Aversion to Society, Dimness of Vision, Noises in the Head; the vital fluid passing unobserved in the urine, and many other diseases that lead to insanity and death.

DR. MINTIE will agree to forfeit Five Hundred Dollars for a case of this kind the VITAL RESTORATIVE (under his special advice and treatment) will not cure, or for anything impure or injurious found in it. DR MINTIE treats all Private Diseases successfully without mercury. Consultation Free. Thorough examination and advice, including analysis of urine, $5 00. Price of Vital Restorative, $3 00 a bottle, or four times the quantity, $10 00; sent to any address upon receipt of price, or C. O. D., secure from observation, and in private name if desired, by

A. E. MINTIE, M. D.
11 Kearney Street, San Francisco, Cal.

SAMPLE BOTTLE FREE

will be sent to anyone applying resembling symptoms, sex and age. Strict secrecy in regard to all business transactions.

DR. MINTIE'S KIDNEY REMEDY. NEPHRETICUM cures all kinds of Kidney and Bladder Complaints, Gonorrhœa, Gleet, Leucorrhœa. For sale by Osburn & Shoemaker druggists; $1 00 a bottle, six bottles for $5 00.

DR. MINTIE'S DANDELION PILLS are the best and cheapest DYSPEPSIA and BILIOUS cure in the market. For sale by Osburn & Shoemaker jan2-1y-d&w

THOMPSON & STONE,

Camp 16, Nevada Co., Cal.

MANUFACTURERS ARE WHOLESALE and Retail Dealers in

Shingles, Lumber, Square Timber, Hay, Grain, Potatoes Wood.

THOMPSON & STONE, Boca, Cal.

CHEAPER THAN EVER.

WE HAVE 200 TONS OF THE choicest

TRUCKEE RIVER ICE,

From 10 to 12 inches thick, which we are delivering to customers in any part of the city at

ONE-HALF A CENT A POUND

Orders left with Blakely & Stoddard or Chas Johnson promptly attended to.

Wilson & Steele, Reno, Nev.

apr26-t

THE BALDWIN,

SAN FRANCISCO'S LEADING HOTEL AND THE MOST

Elegantly Appointed Hotel in the World

The only one in the City having

SUNLIGHT IN EVERY ROOM

OVER $3,500,000

Were spent in its construction and furnishing.

PRICES

$3 to $5 Per Day.

HEALTH AT HOME!

Or, Hall's Family Doctor for the Use of Families.

Showing how to invigorate and preserve health, prolong life, cure disease; the physical conditions of maternity, and the proper management of infants, and discussing the entire physical well-being of man, with a very large collection of the latest and most valuable medical prescriptions. By W. W. HALL, A. M., M. D. Elegantly illustrated and bound in one large octavo volume of 896 pages. Sold by subscription. Agents Wanted. Address A. L. Bancroft & Co., 721 Market street San Francisco. ja1d1wdw

RANCH FOR SALE.

CONTAINING 177 ACRES, ALL UNder good state of cultivation, and well-fenced—with good house containing five rooms, and a good hay barn and stable, and other outbuildings, consisting of wagon shed, wood shed lodging house, etc.

PLENTY OF WATER

for irrigation. The place is known as "The Charley Chase Farm," situated on the Truckee Meadows, near Glendale. Inquire of

ja18tf R. H. KINNEY.

MISCELLANEOUS.

THE PIONEER RE-OPENED

—BY—

LACHMAN & CAHN

—TO DO—

GOOD TO THE PEOPLE

—By selling them their—

Clothing, Boots and Shoes, Hats and Caps, Underwear and Furnishing Goods, at

THE LOWEST POSSIBLE RATE

Call And See For Yourself.

WEST SIDE VIRGINIA STREET.

RENO.....NEVADA

may12tf

C. A. BRAGG & CO.,

Wholesale and Retail Dealers in ALL KINDS OF

REDWOOD AND PINE LUMBER.

SHINGLES, DOORS, SASH, BLINDS, WOOD, ETC

Car load lots at the Lowest mill prices.

YARD—Corner THIRD AND RALSTON Sts

CASH FOR HIDES.

CALIFORNIA

FRUIT AND PRODUCE HOUSE

—FOR—

GREEN FRUIT, DRIED FRUIT, CANNED GOODS, HONEY, FRUIT BUTTERS, SYRUPS, SEEDS, VEGETABLES, ETC.

SEND YOUR ORDERS TO

M. T. Brewer & Co.,

WHOLESALE MERCHANTS,

Sacramento.....California

rtn 30

BRONCO WOOD YARD.

THE UNDERSIGNED HAVING BEEN engaged in the Wood Business for years represents that he has improved and perfected his facilities for cutting and transporting large quantities of wood to his

YARD AT BRONCO.

Wood of Every Size & Quality Offered to Consumers

AT THE LOWEST RATES BY THE CAR LOAD.

Address A. M. Wickes Bronco, California.

RENO'S LEADING HOUSE.

PALACE HOTEL.

COR. COM. ROW & CENTER ST., ACROSS FROM R. R.

Everything Neat. New and Clean.

ROOMS LARGE AND SPLENDIDLY VENTILATED. HOTEL IS CONDUCTED ON EUROPEAN PLAN. THE HOTEL IS OPEN

BOTH DAY AND NIGHT.

No extortionate charges, and every accommodation given the traveling public.

oct4 PERKINS & WHITE, Props.

J. B. KLUNIE,

DEALER IN DIAMONDS, WATCHES JEWELRY, SILVERWARE, CLOCKS, ETC.,

226 J Street, between Second and Third,

SACRAMENTO.

I always keep a full line of American watches, a large variety of the latest style fine jewelry, silver and silver-plated ware, clocks, etc. I have the exclusive agency for the

ROCKFORD WATCH CO.'S

QUICK TRAIN RAILROAD WATCHES.

☞ WATCH REPAIRING a specialty, under J. P. Flobery. oct18y1

RENO FOUNDRY.

THE Proprietor of the Virginia Foundry having purchased the Reno Foundry, and consolidated it with the former, will hereafter style the works

The Reno Foundry and Machine Works.

This establishment is now prepared to do a general Foundry Business, including every description of Castings in Iron and Brass, Forging, and Machine Work, at lower prices than can be obtained elsewhere. Drawings and estimates furnished when required.

By strict attention to business and with a thorough knowledge of the work required, the proprietor hopes to merit the confidence of the trade and respectfully solicits the patronage of mill and mining men.

nov10tf ANDREW FRASER, Prop

MISCELLANEOUS

BELL TONGUE SYRUP,

AN ACCIDENTAL DISCOVERY OF great value.

An Inestimable Benefit to Mankind.

UNCLE BEN JO'S

GREAT SOUTH AMERICAN PANACEA.

UNCLE BEN JO was born in Boston in 1800. Being a botanist, he effected many wonderful cures with roots and herbs. In 1844 he went to South America to study botany, and while there accidentally made his great discovery. The natives of this country were quite familiar with it, and had always supposed it to be a poisonous herb, which they used for the sole purpose of keeping snakes away from their tents or houses. This they did by laying it in a circle about the same at a proper distance off. This herb, Uncle Jo, as well as the natives, considered a very obnoxious and poisonous one, and when green and fresh it threw off a very distasteful and repulsive odor. The herb grows about two feet high, and about eight inches of the top part of its stalk is leafless, and this part lops over and hangs downward perpendicularly, and from its curved neck to its end it increases in size, and on the end of the same is a large, burly-looking ball, which stalk and ball, in this hanging position, looks precisely like the tongue of a bell. Hence Uncle Jo named it the Bell Tongue Plant. In South America this herb is only found in the extreme interior of the country, and the natives there call it "Zarr Nero." It is a wonderful cure of kidney and liver diseases, also, dyspepsia, neuralgia and rheumatism. We have a whole library full of testimonials. Sold by

OSBURN & SHOEMAKER, Reno, Nev

nov25

2mos 3m

AMERICAN HOTEL,

Opposite Passenger Depot,

FRONT ST., TRUCKEE, CAL.

STEWART McKAY, PROPRIETOR.

Board and Lodging, per week, $6, $7 and 8, according to room,

BOARD PER WEEK.....$6 00
MEALS.....25 CENTS
LODGINGS.....25 TO 50 CENTS

ma79tf

LAKE TAHOE OPEN.

THE STAGE ROUTE BY WAY OF Carson, to Lake Tahoe is now open and equipped with

FINE COACHES.

Connecting with the train at Carson and the

STEAMER GOVERNOR TANFORD

Seven times a week.

J. M. BENTON.....PROPRIETOR

may15tf

FURNITURE,

Carpets, Oil Cloths, Rugs, etc.

EXCURSIONISTS who intend visiting S. F. are respectfully invited to call at our store and examine our stock, which is as well assorted as any on the coast.

PRICES TO SUIT THE TIMES.

Burnham, Beck & Co.,

618 Market street, and 15 and 17 Post street, SAN FRANCISCO. je8m1

"TALLAC HOUSE,"

LAKE TAHOE.

THE MODEL SUMMER RESORT OF California.

Newly Renovated & Furnished.

More than 6000 feet above sea level.

Splendid Scenery, Magnificent Groves, Drives, Walks, Trouting, Hunting, etc.

ROUTE:—Rail to Truckee. Stage to Lake, Steamer to Tallac.

CHARGES REASONABLE.

Fare from San Francisco, going via Truckee and Tahoe City, returning via Carson and Reno, round-trip tickets, good until September 1, $30. E. J. BALDWIN, Proprietor.

je5m1

ARCADE HOTEL.

HAVING LEASED THIS HOUSE, the old Standard of Excellence will be maintained, and many new features for the comfort of guests inaugurated

THE HOUSE IS OPEN DAY AND NIGHT

THE RESTAURANT

Will be First-class in all of its Appointments.

THE SALOON

Will be a Place of Comfort and Luxury.

I ask my share of public patronage.

B. F. SMALL.

LEGAL.

Timber-Land Notice.

UNITED STATES LAND OFFICE, SUSANVILLE, CAL., May 8, 1882.

NOTICE IS HEREBY GIVEN THAT Charles A. Bragg, whose Post Office address is Reno, Washoe county, Nevada, has this day filed in this office his application to purchase—under Act of June 3, 1878, "To Provide for the Sale of Timber Lands in the States of California, Oregon, Nevada, and in Washington Territory,"—the N. W. ¼, Sec 28, Tp. 21 N., R. 17, E. M. D. M. Any person or persons claiming adversely to above applicant are hereby required to file their claims at this office within sixty days from the first publication of this notice, or the applicant will be allowed to make entry of the tract, upon proof that the land embraced therein is chiefly valuable for its timber.

F. H. MERRILL, Register.

LAND OFFICE AT SUSANVILLE, CAL., May 8, 1882.

Notice of the above application will be published in the "Reno Gazette," printed at Reno, Nevada, which I hereby designate as the newspaper published nearest the land described in said application.

may11-60t F. H. MERRILL, Register.

Horse Found.

CAME TO MY PLACE, ONE MILE south of Steamboat Springs, sometime during the Winter, a small sorrel mare, with saddle-marks; no brand noticed. Owner can have her by proving property and paying charges. [apr15-3m] R. N GAMMON.

JERRY SCHOOLING

(Successor to Hagerman & Schooling)

GROCERIES, PROVISIONS

Wholesale and Retail Dealer in

Hardware Queensware, Wines Liquors, Cigars, Tobacco.

Cor. of Commercial Row and Sierra St.

Special attention paid to retail department goods bought and sold on lowest possible margin.

—MOTTO—

LIVE AND LET LIVE.

Goods Delivered Free of Charge to any Portion of the City.

ALL GOODS GUARANTEED

JERRY SCHOOLING.

NO MORE DYSPEPSIA.

RECOMMENDED BY ALL PHYSICIANS.

Read The Certificates

On the back of each bottle. Sure cure for indigestion, loss of appetite, and the best live regulator known.

SOLD ONLY IN GLASS.

To sell or sell any but the genuine article out of our bottles is felony, and when detected will be prosecuted to the full extent of the law. Trade supplied by

ARPAD HARASZTHY & CO., 430 Washington street, San Francisco, Cal. 26m3m

COMPOUND OXYGEN

NEW TREATMENT BY INHALATION, for Consumption, Asthma, Bronchitis, Dyspepsia, Catarrh, Headache, Debility, Rheumatism, Neuralgia, and all Chronic and Nervous Disorders. Prepared by DRS. STARKEY & PALEN, Philadelphia, Pa. Package containing all directions, and is easily sent by express, ready for USE AT HOME. H. E. MATHEWS, Forwarding Agent, 606 Montgomery street, San Francisco, Cal. ☞ Send for Free Pamphlets.

jan9d&w6m

THE CROWNING TRIUMPH OF ELECTRIC SCIENCE

Patent, Nov. 11, 1879,
Patent, Nov. 9, 1880.
Medical Electricity

HORNE'S ELECTRO-MAGNETIC BELT. (The Only Genuine.) First Premium State Fair. Electro-Magnetic Belts, Low Style, $10; Electro-Magnetic Belts, Extra Appliances, $15; Electro-Magnetic Belts, 9 Improvements, $20.

GUARANTEED ONE YEAR. BEST IN THE WORLD. Will positively cure without medicine—Rheumatism, Paralysis, Neuralgia, Kidney Disease, Impotency, Ruptures, Liver Disease, Nervousness, Dyspepsia, Spinal Disease, Ague, Piles and other diseases. Also,

RUPTURE GUARANTEED RELIEVED or cured. Send for illustrated catalogue. Hundreds of cures

W. J. HORNE, Prop. & Manuf'r. 302 Market St., San Francisco, Cal.

THE HOME SCHOOL

FOR YOUNG LADIES, 1825 TELEgraph Avenue,

OAKLAND, CAL.

The tenth year will begin on Wednesday July 26, 1882.

MISS H. N. FIELD, Principal.

je10med&w

LEGAL.

Delinquent Notice.

JONES & KINKEAD GOLD AND SILVER Mining Company

Location of works, Pyramid Mining District; principal place of business, Reno, Nevada.

The several amounts set opposite the respective shareholders are delinquent, on account of assessment No. 14, levied on the 10th of December, 1881, as follows, to wit:

Name	No. cer.	Shares.	Amt.
Bragg, C A & Co.	638	87	$ 21 75
do	786	16	4 00
Bragg, C A	825	1500	375 00
Bragg, H W	737	1388	347 00
do	823	742	185 50
Bragg, Mrs A C	733	100	25 00
do	774	300	75 00
do	789	76	19 00
Bragg, Mrs C A	734	100	125 00
do	790	19	4 75
Bishop, S	822	208	52 00
Belz Jno	633	70	17 50
do	784	13	3 25
Clarke, R M	577	3000	750 00
do	709	1000	250 00
do	710	500	125 00
do	711	500	125 00
do	791	950	237 50
Caulk, E W	765	256	64 00
do	802	48	12 00
Cahlan, Jno	759	100	25 00
do	817	19	4 75
Comstock, P B	820	10	50
Duck, Wm	567	700	175 00
do	804	133	33 25
Deremer, Geo	815	19	4 75
Evans, Alvaro	690	1000	250 00
do	691	1800	325 00
do	753	3090	772 50
do	761	104	26 00
do	763	2322	580 50
do	783	350	87 50
do	764	18647	4661 75
do	766	500	125 00
do	767	500	125 00
do	769	3550	887 75
do	771	500	125 00
do	775	120	30 00
do	781	23756	5939 00
do	818	10592	2648 00
Evans, Pierce	768	500	125 00
do	778	280	65 00
do	814	145	36 25
Evans, A A	598	336	84 00
do	794	64	16 00
Fitzgerald, Jno	776	270	67 50
do	796	51	12 75
Fulton, R L	756	1280	320 00
do	798	243	60 75
Field, Sarah	621	35	8 75
Jones, Joseph	801	40	10 00
do	804	210	52 50
Jones' J H	770	2000	500 00
do	806	380	95 00
Kinkead, Jas H	648	70	17 50
do	807	13	3 25
Kinkead, Jas	580	6500	1625 00
do	810	1235	308 75
King, Geo A	824	1595	398 75
Longley, T W	703	250	62 50
do	803	47	11 75
Lemmons, W E	649	70	17 50
do	702	13	3 25
McMairy, H J	821	166	41 50
Powning, C C	660	300	75 00
do	732	1399	349 75
do	783	323	80 75
Ramsburg, G	258	25	12 25
do	799	5	1 50
Remington, W F	680	70	17 50
do	805	13	3 25
Schooling, Jerry	656	350	87 50
do	678	300	75 00
do	698	500	125 00
do	699	200	50
do	738	400	100
do	743	200	50
do	745	500	125 00
do	809	466	116 50
White, Al	772	100	25 00
do	795	19	4 75

And in accordance with law and order of the Board of Trustees made on the 9th day of January, A. D. 1882, so many shares of each parcel of said stock as may be necessary will be sold by the Secretary on the 8th day of February, A. D. 1882, at the Company's office in Sunderland's building, at 2 o'clock P. M., to pay the delinquent assessment together with costs of advertisements and expenses of sale.

By order of the Board of Trustees.

P. EVANS, Secretary.

Reno, January 9, 1882.

The above sale is postponed until February 18th, 1882, at the same hour and place.

By order of the Board of Trustees.

P. EVANS, Secretary.

Reno, February 1, 1882.

The above sale is postponed until March 18th, 1882, at the same hour and place.

By order of the Board of Trustees.

P. EVANS, Secretary.

Reno, February 18, 1882.

The above sale is postponed until April 17th, 1882, at the same hour and place.

By order of the Board of Trustees.

P. EVANS, Secretary.

Reno, March 18th, 1882.

The above sale is postponed until June 16, 1882, at the same hour and place.

By order of the Board of Trustees.

P. EVANS, Secretary.

Reno, April 17, 1882.

The above sale is postponed until August 15, 1882, at the same hour and place.

By order of the Board of Trustees.

P. EVANS, Secretary.

Reno, June 16, 1882.

Caution Notice.

THE PUBLIC ARE HEREBY CAUtioned against purchasing the following certificates of stock in the Crown Prince Gold and Silver Mining Company, the same having this day been sold to pay delinquent assessment, on account of assessment No. 12, levied April 25, 1881.

Name.	No. cer.	Shares.
Friedmann, L E	170	100
Blakely, A C	175	100
Gilson, J S	184	1000
Haller, Christ	19	500
Haller, Christ	97	90
Klein, Wm	180	122
Stoll, J	181	50
Schafer G	110	108
Schafer, G	51	1000

By order of the Board of Trustees.

may9tt WM. HOFFMAN, Secretary.

Dissolution.

THE CO-PARTNERSHIP HERETOfore existing under the firm name and tyle of Hymers & Comstock's Feed Stable, s this, the 11th day of April, 1882, dissolved—by mutual consent. All parties indebted to said firm are hereby requested to call at their office and pay the same. All parties having claims against them will please present them at the same place for liquidation.

P. B. COMSTOCK.
T. K. HYMERS.

Mr. Comstock takes this opportunity of returning thanks to his many friends for their patronage during his connection with the firm, and most respectfully asks a continuance of the same to his successor, T. K. Hymers.

apr13tf

Notice to Creditors.

ESTATE OF JAMES CHAMBERS, DEceased.—Notice is hereby given by the undersigned administratrix of the above-named estate, to the creditors of and all persons having claims against the said deceased, to exhibit the same, with the necessary vouchers, within ten months from the first publication of this notice, to the undersigned, at her residence on Front street below Center street, Reno, Washoe county, Nevada.

Reno, May 27th, 1882. ANNIE R. CHAMBERS.

May 30, 1882.—4w Administratrix.

Annual Meeting.

THE annual meeting of the Crown Prince Gold and Silver Mining Company will be held on the 3d day of July, 1882, at 2 o'clock P. M., at the office of the Secretary Reno, Nevada, for the election of officers and the transaction of such other business as may come before the meeting. WM. HOFFMAN,

June 5, 1882.—td Secretary.